



484 BUNKER HILL ROAD | PRINCETON, NJ 08540

908.359.5218 GRIGGSTOWNFARM.COM

# BOUND BROOK COMMUNITY MIDDLE SCHOOL PIE ORDER FORM

STUDENT NAME: \_\_\_\_\_

Name: \_\_\_\_\_  
Phone: \_\_\_\_\_

Name: \_\_\_\_\_  
Phone: \_\_\_\_\_

Name: \_\_\_\_\_  
Phone: \_\_\_\_\_

Name: \_\_\_\_\_  
Phone: \_\_\_\_\_

Name: \_\_\_\_\_  
Phone: \_\_\_\_\_

Name: \_\_\_\_\_  
Phone: \_\_\_\_\_

Name: \_\_\_\_\_  
Phone: \_\_\_\_\_

Name: \_\_\_\_\_  
Phone: \_\_\_\_\_

Name: \_\_\_\_\_  
Phone: \_\_\_\_\_

Name: \_\_\_\_\_  
Phone: \_\_\_\_\_

Name: \_\_\_\_\_  
Phone: \_\_\_\_\_

Name: \_\_\_\_\_  
Phone: \_\_\_\_\_

Name: \_\_\_\_\_  
Phone: \_\_\_\_\_

Name: \_\_\_\_\_  
Phone: \_\_\_\_\_

Name: \_\_\_\_\_  
Phone: \_\_\_\_\_

**TOTAL:** \_\_\_\_\_

\$19	Apple Pie 9"
\$19	Apple Crumb with Oatmeal & Walnuts Streusel 9"
\$19	Blueberry Pie 9"
\$19	Peach Pie 9"
\$19	Cherry Pie 9"
\$19	Strawberry Rhubarb with Oatmeal & Walnuts Streusel 9"
\$19	Pumpkin Pie 9" *
\$19	Pecan Pie 9" *
\$24	Chicken Pot Pie 9"
\$24	Turkey Pot Pie 9"
\$23	Vegetarian Pot Pie 9"
\$25	Shepherd's Pie 9"
	<b>TOTAL \$</b>

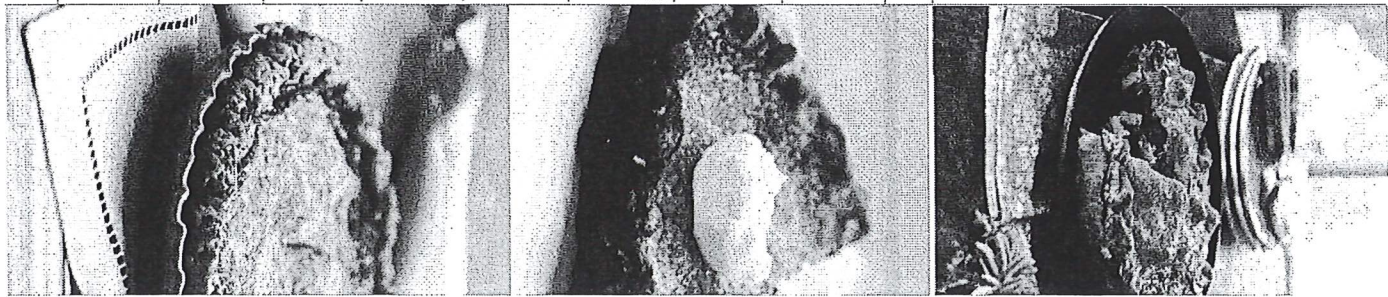

\*Fully cooked. Just needs to be defrosted. \*\*All Pies contain wheat and dairy. Made in kitchens that process peanuts, tree nuts, eggs and dairy.